

Pond Identification Sheet

Protozoans and Small Animals

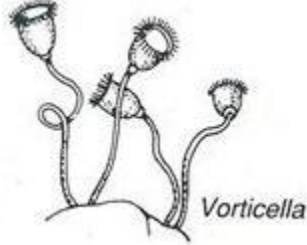

Diatom



Vorticella

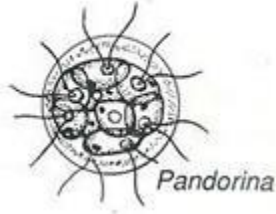

Pandorina



Euglena



Micrasterius

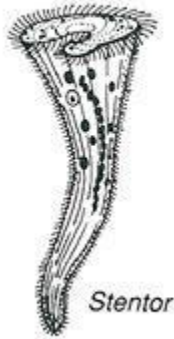

Stentor



Closterium



Chilomonas



Pediastrum

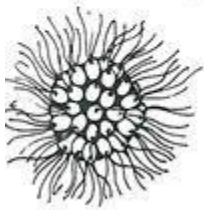

Synura



Colpidium

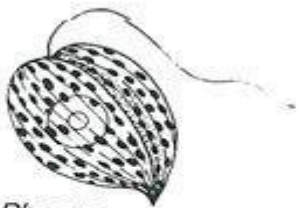

Phacus



Stylonychia



Peranema



Cosmarium



Paramecium



Amoeba

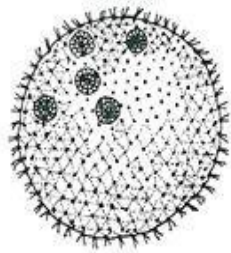

Volvox



Spirogyra



Oscillatoria

Pond Identification Sheet

Protozoans and Small Animals

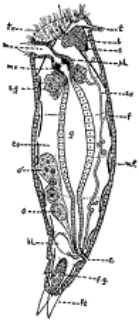

Rotifers

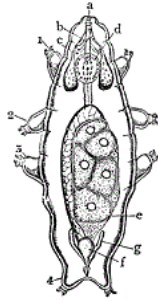

Waterbear (tardigrade)

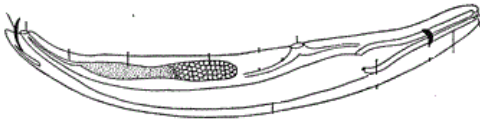

Nematode



Planarian

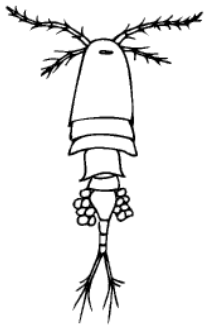

cyclops



water shrimp



water flea (Daphnia)

Algae and Other Microorganisms



Volvox (green)
some multicolored)



Haematococcus (red colored)



dinoflagellate (red, green,



Desmids (green)



Spirogyra (green)

Anything green and stringy can be classified as an algae!!!